



Summer, 2022 Newsletter

**P.O. Box 70 #13 Broadway Street
Redvers, SK. S0C 2H0
Phone: (306)452-3263
Email: rm61@sasktel.net**

Office Hours

Monday – Friday
9:00 am – 4:30 pm and closed for
lunch from 12:00 noon – 1:00pm

Municipal Discounts

August 31 – Last day to receive
6% discount on taxes.

September 30 – Last day to
receive 5% discount on RM
taxes.

October 31 - Last day to
receive 4% discount on RM
taxes.

November 30 - Last day to
receive 2% discount on RM
taxes.

Hay Salvage

June 15- Last day to request for
hay salvage.

July 15 – Deadline for Hay
Salvage to be cut, baled and
picked.

COUNCIL

Reeve – Bernard Bauche
Division 1 – Edmond Aime
Division 2 – Rick Patron
Division 3 – Thomas Bastable
Division 4 – Keith Rutten
Division 5 – David Hutton
Division 6 – Cal Pirlot
Division 7 – Donald Revet
Administrator – Jocelyne Toms
Foreman – Clarence Johnson

THE 2022 MUNICIPAL ELECTIONS WILL BE HELD ON WEDNESDAY NOVEMBER 9, 2022 for Divisions 2, 4 and 6!!!

Advanced Polls Available Wednesday November 2nd!

**Do you want to make a difference? Stand up for what you believe in. Be
the voice of your community!**

**The term of office is 4 years. You must be 18 years old and a Canadian
Citizen. You also must have lived in the RM for at least 3 months or be
a registered owner. If you have any questions feel free to contact the
RM office or stop by the RM office and get your nomination paper.**

Those wishing to vote will be required to present identification at the
polling stations in order to receive a ballot. The purpose of the voter ID
requirements is to maintain the integrity of local election processes.
Your name and address must appear in some form on your voter
identification documents. Photo identification is your best option.
Providing proper identification will ensure your voice is heard and will
help your local election run as smoothly as possible!

BUILDING BYLAW # 5/2022

I'M A NEW
BYLAW!!

As per legislation, the RM of Antler will have a new Building Bylaw in place once it has Ministerial Approval for any construction with living quarters. This could be new construction, an addition, or moving in an RTM. A building inspector will be required to be contracted to do inspections throughout the construction process. There is an application attached to the Building Bylaw as well as a \$100.00 deposit that will be returned to the applicant once the building inspector approves the project after completion. All charges for the Building Inspector will be invoiced to the ratepayer. Please contact the office with any questions you may have regarding a building permit before you begin any new construction on your property.

Are Your Planning a Controlled Fire?

Call 1-866-404-4911 with your location and plans to avoid firefighters from getting dispatched when it is not necessary.

We also ask that you please use extreme caution when deciding to do a controlled burn. A fire can become uncontrolled quickly and if a fire gets into the ditch, the RM's poly culverts could catch on fire. The fire will burn right through the road and spread to your neighbor's field. You are liable if a fire becomes uncontrolled and causes damage to other property.

Gravel Sales

The R.M. recognizes that many ratepayers require gravel for lanes, approaches and other purposes.

Effective January 1, 2018 the R.M. Council decided that there will no longer be any gravel sales to R.M. ratepayers. The services for gravel hauling should be contracted out by the ratepayer to a contractor. This will help the R.M. focus all attention to the R.M. gravel roads, support local businesses and so the ratepayer can get their required gravel in a timely manner.

Dumping of Rocks, Grain and Cleaning of Equipment in the RM Road Allowance is Prohibited

If you are cleaning fence lines of trees, rocks, wire and debris, please refrain from leaving it laying in the RM Road allowance. It could potentially cause unnecessary damage to the RM equipment. Council also wants to remind ratepayers that dumping unused grain or cleaning off equipment in the RM road allowance, is prohibited. It could be hazardous. We do appreciate your co-operation.

Smoke Alarms & Carbon Monoxide Alarms Are Now Legislated!

Smoke alarms and carbon monoxide alarms are **required** in all residential buildings in Saskatchewan as per *The Building Code Regulations*. For more information go to

<https://www.saskatchewan.ca/business/housing-development-construction-and-property-management/building-and-technical-standards/carbon-monoxide-alarms-and-smoke-alarms>

HAY SALVAGE POLICY

Resolution # 06/21 Date: January 12th, 2021

This policy is to permit hay salvage to Municipal Ratepayers. Hay located in the RM of Antler No. 61 right-of-way area along the municipal roads will be available for salvage by farmers and ranchers of the Municipality.

1. Only RM of Antler ratepayers may utilize the hay salvage within the Municipality.
2. The adjacent land owner has the first opportunity to request the hay salvage.
3. The right-of-way must be left neat in appearance.
4. All hay to be cut, baled and picked by July 15.
5. All landowners who wish to take part in the hay salvage program must notify the R.M. of Antler office prior to June 15 to help ensure the R.M. does not cut the road allowance before the ratepayers have had an opportunity to salvage it.
6. If the area is not cut, baled and picked by July 15, the RM of Antler will remove the bales to begin mowing the area to ensure the road allowance is being properly maintained in a timely fashion.

If the R.M. of Antler Hay Salvage Policy is not followed by a ratepayer, the RM of Antler has the right to refuse the ratepayer any future opportunities for hay salvage.

THE NEW RM OF ANTLER SHOP AND OFFICE COMBINATION

#14 Larsen Road in Redvers, Sk

In October of 2021, the RM of Antler purchased a building in Redvers, SK to eventually combine the RM shop and office all under one roof. The Maintenance Crew has moved into the new shop and is able to store the equipment indoors while being able to safely walk around the equipment to do general maintenance.

Things have been a little more delayed for the RM office to move as a lot of thought and consideration has been going into doing the necessary updates. Because this is a commercial public building, a Request for Proposal went out in search of an appropriately priced reputable engineer. Currently Council is going through draft plans and making necessary changes. We are in hopes that construction will begin by fall. Although we do not have a move in date set, we will be sure to give all ratepayers notification of when the move will take place and plans for a grand opening. Until then, here is a sneak peak of what's to come.

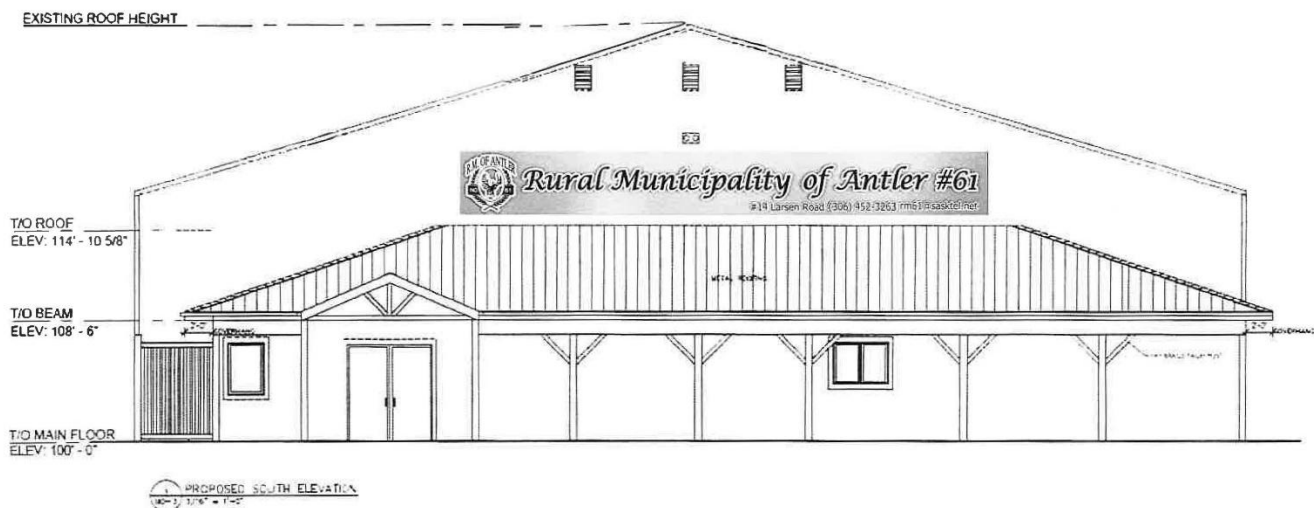

DID YOU KNOW???

A **Development permit** and now a **Building Permit** is required when building or moving a residence onto your property. This includes adding additions, garages, etc. This does not include new siding, shingles, windows, or agriculture related buildings such as barns or buildings for grain storage.

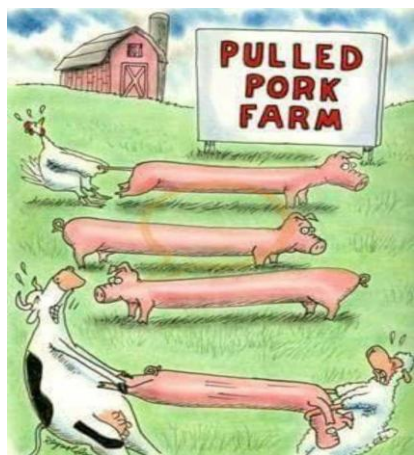

Search-A-Word Puzzle

H	A	Y	E	S	E	E	H	C	B	A	L	E	R
E	T	U	R	K	E	Y	S	H	O	R	S	E	L
N	B	E	S	O	W	I	N	G	S	E	E	D	I
R	U	C	C	F	E	N	C	E	O	E	W	S	V
E	T	F	H	U	W	H	S	W	N	D	E	R	E
M	T	I	E	H	D	U	G	A	O	L	L	E	S
R	E	C	E	R	O	O	V	U	B	L	L	T	T
A	R	A	N	H	T	R	R	A	O	H	P	S	O
F	T	T	B	I	E	I	T	P	A	R	H	O	C
C	D	A	R	H	A	S	L	R	P	A	T	O	K
S	R	A	T	A	L	R	V	I	R	W	G	R	L
N	E	A	I	I	C	E	G	R	Z	O	O	K	I
E	E	E	O	R	S	T	O	M	A	E	R	C	M
W	N	S	D	T	Y	W	O	T	S	N	R	O	C
E	R	U	T	S	A	P	S	R	W	E	E	D	S

BALER	FARMER	HOUSE	SOWING SEED
BARN	FENCE	LIVESTOCK	STABLES
BUTTER	FERTILIZER	MILK	TRACTOR
CAT	GOATS	PASTURE	TROUGH
CHEESE	GRAIN	PIG	TURKEYS
CORN	HARROW	PLOW	WEATHERVANE
COW	HARVEST	PRODUCE	WEEDS
CREAM	HAY	ROOSTER	WELL
DAIRY	HEN	SEEDS	WHEAT
DOG	HORSE	SOIL	

Pest Control Officer

Terry Barnes is the RM's Pest Control officer. He has been the Pest Control officer since 2011. So, if your having pest issues, give him a call. (306)483-7714.



A lady from the city and her traveling companion were riding the train through Saskatchewan when she noticed some cows.

"What a cute bunch of cows!" she remarked.

"Not a bunch, herd", her friend replied.

"Heard of what?"

"Herd of cows."

"Of course I've heard of cows."

"No, a cow herd."

"What do I care what a cow heard. I have no secrets to keep from a cow!"



Riding Mower for Sale \$1,500.

Mows tall grass with ease, doesn't need gas, and has fertilizer attached to rear!

